



RHODI REAL ESTATE

Construction d'un Groupement d'habitations résidentiel et touristique

Accord de principe N° AH22/06 du 31 mai 2006
Renouvellement N° AH22/06 du 18 juin 2007

NOTE DE PRESENTATION

Demande de renouvellement de l'accord de principe
Août 2024

Architectes agréés:

RIBA 

Dirigé par:

   STUDIO
JOHN
BRIDGE

SOMMAIRE

- **Plan de situation**
- **Présentation et programme**
- **Plan cadastral**
- **Dessin à l'échelle**
- **Plan de masse**
- **Plan de zonage de type villa**
- **Villa Type 1 - Visuels**
- **Villa Type 1 - Plans**
- **Villa Type 2 - Visuels**
- **Villa Type 2 - Plans**
- **Villa Type 3 - Visuels**
- **Villa Type 3 - Plans**
- **Vues intérieures typiques (Villa 1 présentée)**
- **Vues nocturnes typiques (Villa 1 présentée)**

PLAN DE SITUATION

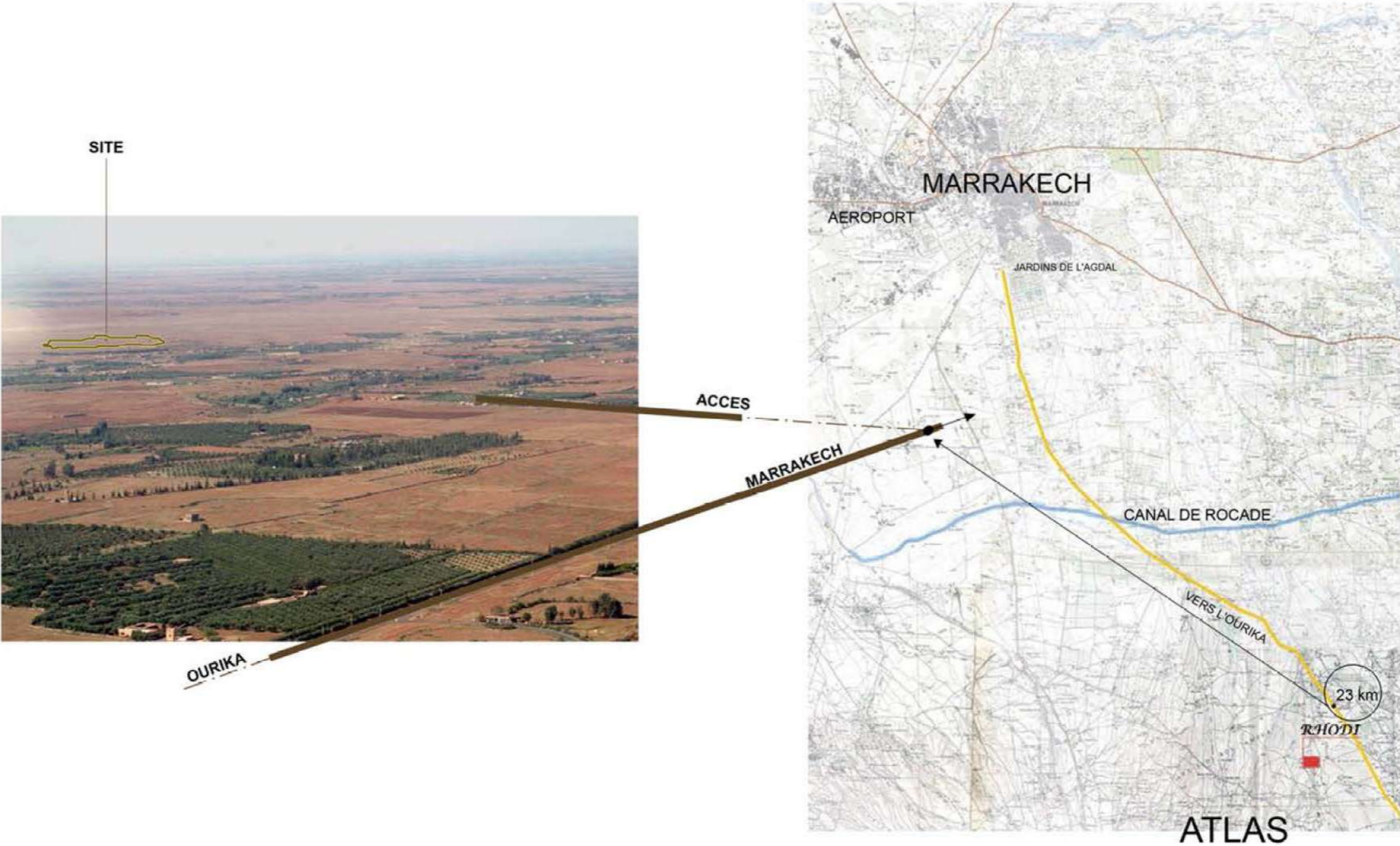

PRÉSENTATION

Le projet envisagé se situe sur un terrain d'une superficie de 433 500 m² (43 ha 35 a 00 ca) objet des titres fonciers T.F. N° 28 677/M & 13 088/43 situés à 26 km sur la route de l'Ourika avec un accès à l'aide d'une piste d'une longueur de 4.5 km à l'Oueste de la route.

Commune rurale de GHMAT.

Le terrain est situé hors de tout plan d'aménagement.

MAITRE D'OUVRAGE: RHODI REAL ESTATE

MAÎTRE D'OEUVRE:

Studio John Bridge
Second Floor Offices ,
44 Ormskirk Rd.
Preston, PR1 2QP
United Kingdom

Tel: +44 (0)1772 935959

Courriel: john@studiojohnbridge.co.uk

PROGRAMME

Projet de construction d'un groupe résidentiel et hôtelier haut de gamme appelé RHODI REAL ESTATE composé de : 46 villas haut de gamme sur des terrains de 5 000 (0,5 Hectares) à 10 000 m² (1,0 Ha) chacun. Composé de 20 parcelles de 1,0 Ha, 13 parcelles de 0,7 Ha et 13 parcelles de 0,5 Ha.

Ces villas seront vendues majoritairement à des étrangers qui confieront la gestion de leurs villas à une société de gestion hôtelière qui sera gérée par la société RHODI REAL ESTATE. Les villas seront entourées d'une clôture générale de fermeture pour toute l'opération.

Les clôtures intérieures seront à 75% des clôtures vertes. Les villas seront regroupées en clusters service accès au Nord avec un service Station de Traitement accès au Sud un accueil à la résidence de tourisme et club départemental au centre, comprenant : un club house (restaurant, snack, terrasses...) un équipement sportif fitness/SPA avec environ 90 cottages/ bungalows ou pavillons sur des surfaces moyennes de 85 à 120 m², un aménagement paysager très étendu incluant l'éclairage public et des aménagements de confort routier.

Compte tenu des problématiques de collecte des déchets ménagers que la commune rurale de Ghmat ne peut pas prendre en charge, RHODI REAL ESTATE se chargera de la collecte et du tri de ces déchets ménagers afin de faire bénéficier les agriculteurs environnants des déchets. un rejet vers un site qui sera choisi avec les agents de la commune et des autorités locales

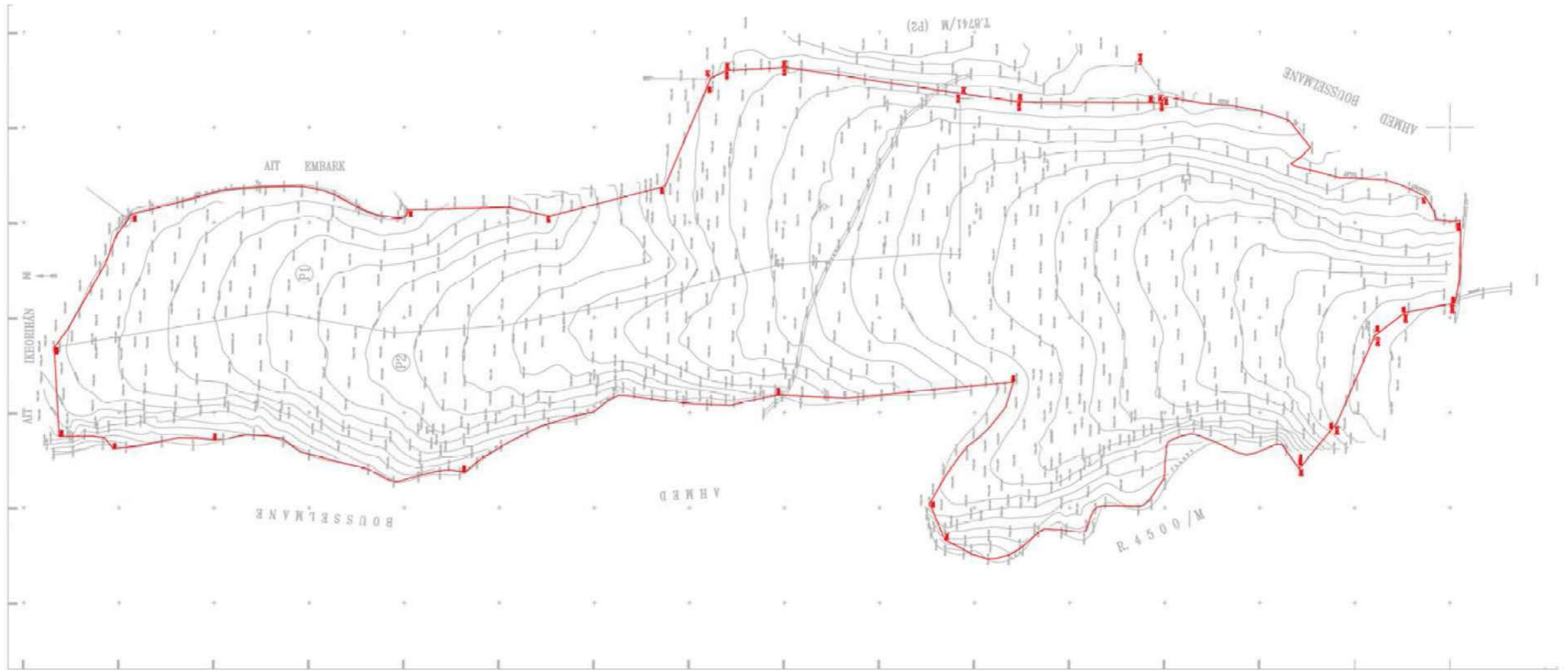

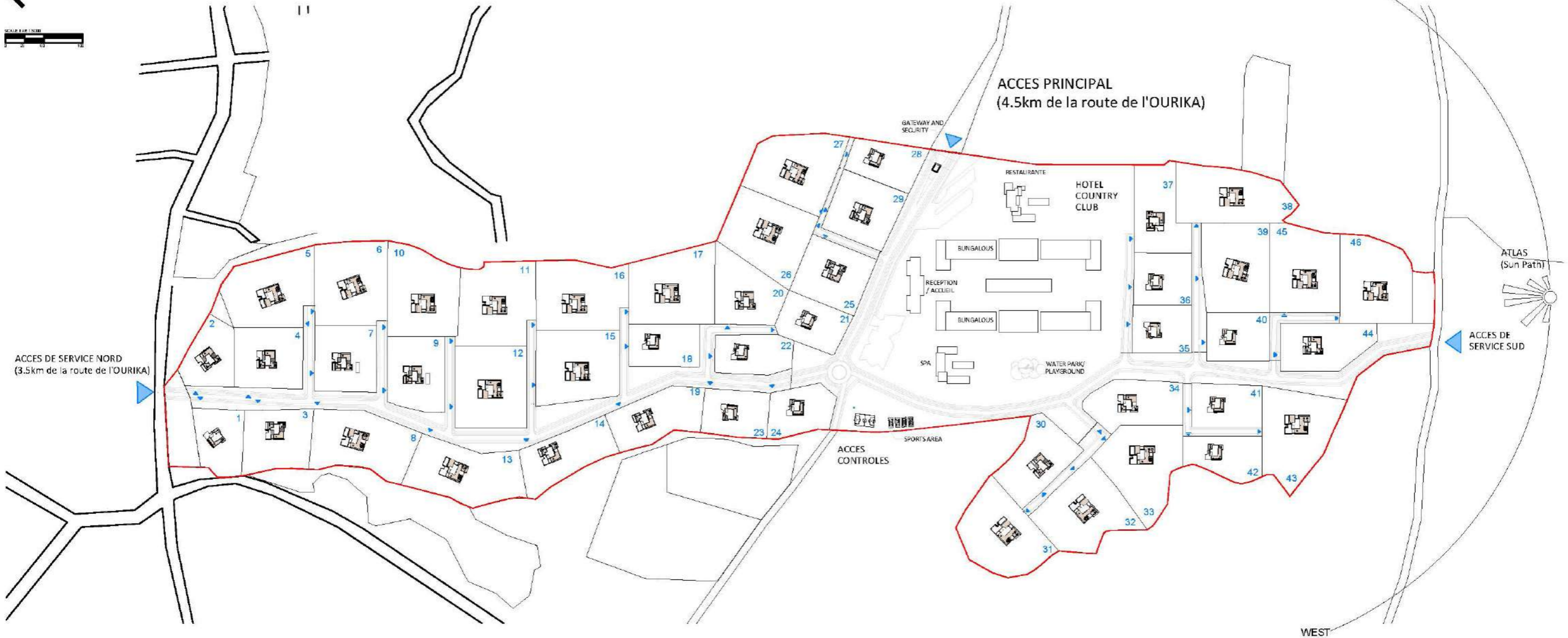
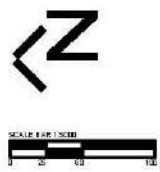

PROGRAMME

VILLAS:
 20x 1.0 Ha Plots (Surface) : Villas de la 800 Sq.m - Type 1
 13x 0.7 Ha Plots (Surface) : Villas de la 560 Sq.m Type 2
 13x 0.5 Ha Plots (Surface) : Villas de la 400 Sq.m - Type 3

46 no.

PROGRAMME

HOTEL: 90,000 Sq.m / 9.0 Ha Surface	LEISURE :
- Reception	- Country club
- Hotel 120 chambres 5*****	- SPA
- Restaurant	- Gym
- Convenience store	- Sports Centre: Tennis, paddle, Football courts
	- Water Park, Playground

DRAWING FOR INFORMATION PURPOSES ONLY

THIS DRAWING AND ALL ITS DIMENSIONS TO BE CHECKED AND VERIFIED BY THE CONTRACTOR PRIOR TO WORK COMMENCING ON SITE. FOR CLARIFICATION OF QUERIES CONTACT STUDIO JOHN BRIDGE LTD. (WWW.STUDIOJOHNBRIDGE.CO.UK). CONTRACTOR TO ENSURE THAT ALL PROPOSED MATERIALS ARE TO LOCAL AUTHORITY APPROVAL. THE CONTRACTOR SHALL TAKE INTO ACCOUNT EVERYTHING NECESSARY FOR THE PROPER EXECUTION OF THE WORKS INCLUDING ALL RELEVANT BUILDING REGULATIONS, NHBC AND BRITISH STANDARDS WHERE APPLICABLE, WHETHER OR NOT INDICATED ON THE DRAWINGS. PLEASE REFER TO STRUCTURAL AND DRAINAGE DESIGNS TO BE PREPARED BY OTHERS. SUBJECT TO SERVICES AND STATUTORY AUTHORITY INFORMATION & APPROVAL.

COPYRIGHT TO STUDIO JOHN BRIDGE LTD. ALL RIGHTS RESERVED.
 NO DUPLICATION OR REPRODUCTION ALLOWED, UNLESS WRITTEN CONSENT HAS BEEN GRANTED BY OUR PRACTICE.

NB: ALL DRAWINGS ARE SUBJECT TO FURTHER DETAIL AND ALL LOCAL AUTHORITY APPROVALS.

CLIENT:
HVM PRESTON LTD

PROJECT:
RHODI REAL ESTATE, MARRAKECH

DWG NO.:
2366-M01

01772 935959
 admin@studiojohnbridge.co.uk

TITLE:
PRO. MASTERPLAN

SCALE:
1:5000@A3

REVISION:
B

DATE:
JUL. 2024

2nd Floor Offices, Preston
 44 Drimstirk Road, PR1 2QP
 www.studiojohnbridge.co.uk

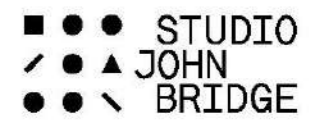

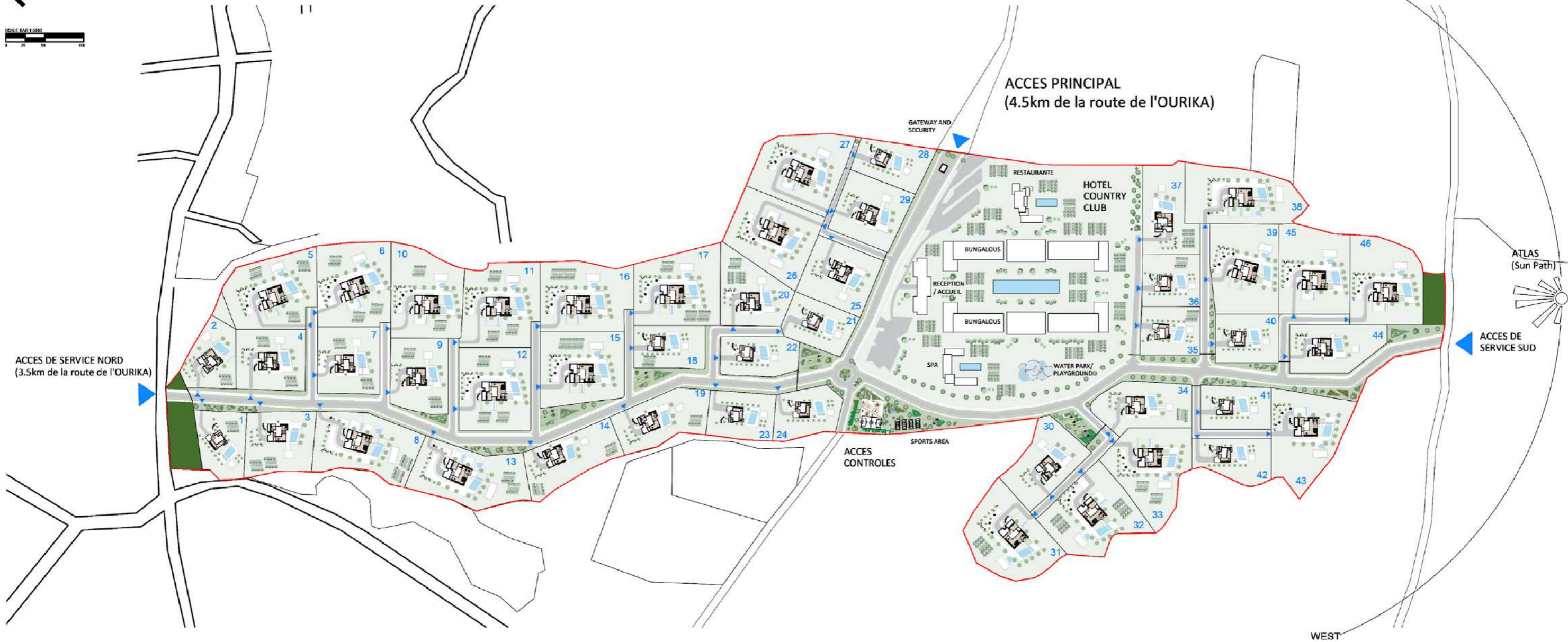

PROGRAMME

VILLAS:
 20x 1.0 Ha Plots (Surface) : Villas de la 800 Sq.m - Type 1
 13x 0.7 Ha Plots (Surface) : Villas de la 560 Sq.m Type 2
 13x 0.5 Ha Plots (Surface) : Villas de la 400 Sq.m - Type 3

 46 no.

PROGRAMME

HOTEL:	LEISURE :
90,000 Sq.m / 9.0 Ha Surface	- Country club
- Reception	- SPA
- Hotel 120 chambres 5*****	- Gym
- Restaurant	- Sports Centre: Tennis, paddle, Football courts
- Convenience store	- Water Park, Playground

DRAWING FOR INFORMATION PURPOSES ONLY

THIS DRAWING AND ALL ITS DIMENSIONS TO BE CHECKED AND VERIFIED BY THE CONTRACTOR PRIOR TO WORK COMMENCING ON SITE. FOR CLARIFICATION OF QUERIES CONTACT STUDIO JOHN BRIDGE LTD. (WWW.STUDIOJOHNBRIDGE.CO.UK). CONTRACTOR TO ENSURE THAT ALL PROPOSED MATERIALS ARE TO LOCAL AUTHORITY APPROVAL. THE CONTRACTOR SHALL TAKE INTO ACCOUNT EVERYTHING NECESSARY FOR THE PROPER EXECUTION OF THE WORKS INCLUDING ALL RELEVANT BUILDING REGULATIONS, NHBC AND BRITISH STANDARDS WHERE APPLICABLE, WHETHER OR NOT INDICATED ON THE DRAWINGS. PLEASE REFER TO STRUCTURAL AND DRAINAGE DESIGNS TO BE PREPARED BY OTHERS. SUBJECT TO SERVICES AND STATUTORY AUTHORITY INFORMATION & APPROVAL.

COPYRIGHT TO STUDIO JOHN BRIDGE LTD. ALL RIGHTS RESERVED.
 NO DUPLICATION OR REPRODUCTION ALLOWED, UNLESS WRITTEN CONSENT HAS BEEN GRANTED BY OUR PRACTICE.

NB: ALL DRAWINGS ARE SUBJECT TO FURTHER DETAIL AND ALL LOCAL AUTHORITY APPROVALS.

CLIENT: HVM PRESTON LTD	TITLE: PRO. MASTERPLAN	REVISION: B
PROJECT: RHODI REAL ESTATE, MARRAKECH	SCALE: 1:5000@A3	DATE: JUL. 2024

DWG NO:
2366-M02

01772 935959 2nd Floor Offices, Preston www.studiojohnbridge.co.uk
 admin@studiojohnbridge.co.uk 44 Ormskir Road, PR1 2QP



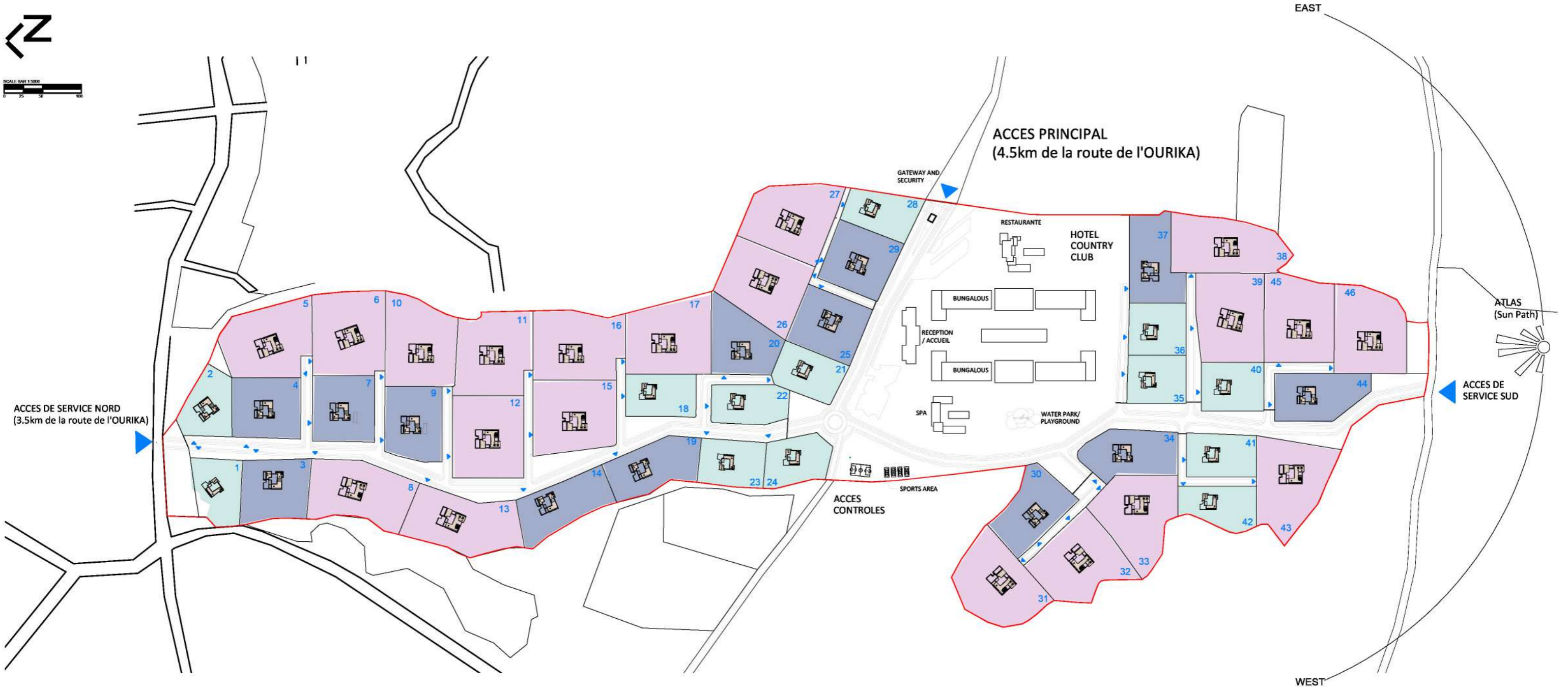
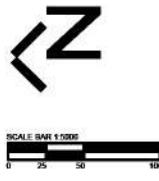

PROGRAMME

VILLAS:

20x 1.0 Ha Plots (Surface) : Villas de la 800 Sq.m - Type 1	
13x 0.7 Ha Plots (Surface) : Villas de la 560 Sq.m Type 2	
13x 0.5 Ha Plots (Surface) : Villas de la 400 Sq.m - Type 3	

46 no.

DRAWING FOR INFORMATION PURPOSES ONLY

THIS DRAWING AND ALL ITS DIMENSIONS TO BE CHECKED AND VERIFIED BY THE CONTRACTOR PRIOR TO WORK COMMENCING ON SITE. FOR CLARIFICATION OF QUERIES CONTACT STUDIO JOHN BRIDGE LTD. (WWW.STUDIOJOHNBRIDGE.CO.UK). CONTRACTOR TO ENSURE THAT ALL PROPOSED MATERIALS ARE TO LOCAL AUTHORITY APPROVAL. THE CONTRACTOR SHALL TAKE INTO ACCOUNT EVERYTHING NECESSARY FOR THE PROPER EXECUTION OF THE WORKS INCLUDING ALL RELEVANT BUILDING REGULATIONS, NHBC AND BRITISH STANDARDS WHERE APPLICABLE, WHETHER OR NOT INDICATED ON THE DRAWINGS. PLEASE REFER TO STRUCTURAL AND DRAINAGE DESIGNS TO BE PREPARED BY OTHERS. SUBJECT TO SERVICES AND STATUTORY AUTHORITY INFORMATION & APPROVAL.

COPYRIGHT TO STUDIO JOHN BRIDGE LTD. ALL RIGHTS RESERVED.
NO DUPLICATION OR REPRODUCTION ALLOWED, UNLESS WRITTEN CONSENT HAS BEEN GRANTED BY OUR PRACTICE.

NB: ALL DRAWINGS ARE SUBJECT TO FURTHER DETAIL AND ALL LOCAL AUTHORITY APPROVALS.

CLIENT: HVM PRESTON LTD	TITLE: PRO. MASTERPLAN	REVISION: B
PROJECT: RHODI REAL ESTATE, MARRAKECH	SCALE: 1:5000@A3	DATE: JUL. 2024
DWG NO.: 2366-M01		
01772 935959 admin@studiojohnbridge.co.uk	2nd Floor Offices, Preston 44 Ormskirk Road, PR1 2QP	www.studiojohnbridge.co.uk

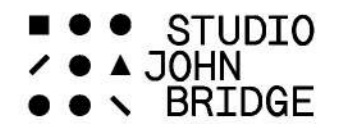

Rhodi, Marrakech



Pool View



Patio



Courtyard View



Front View

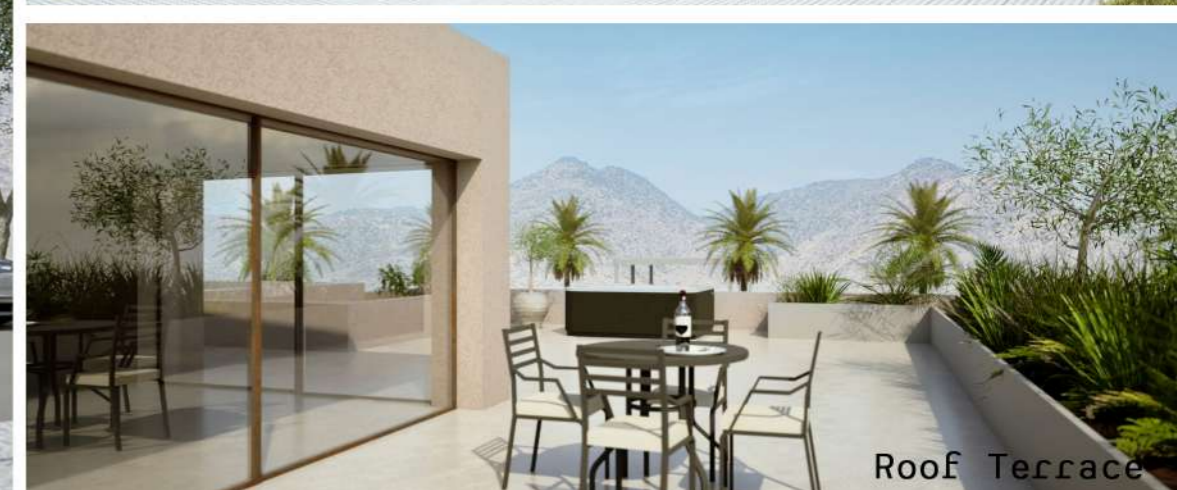

Roof Terrace

Villa 1

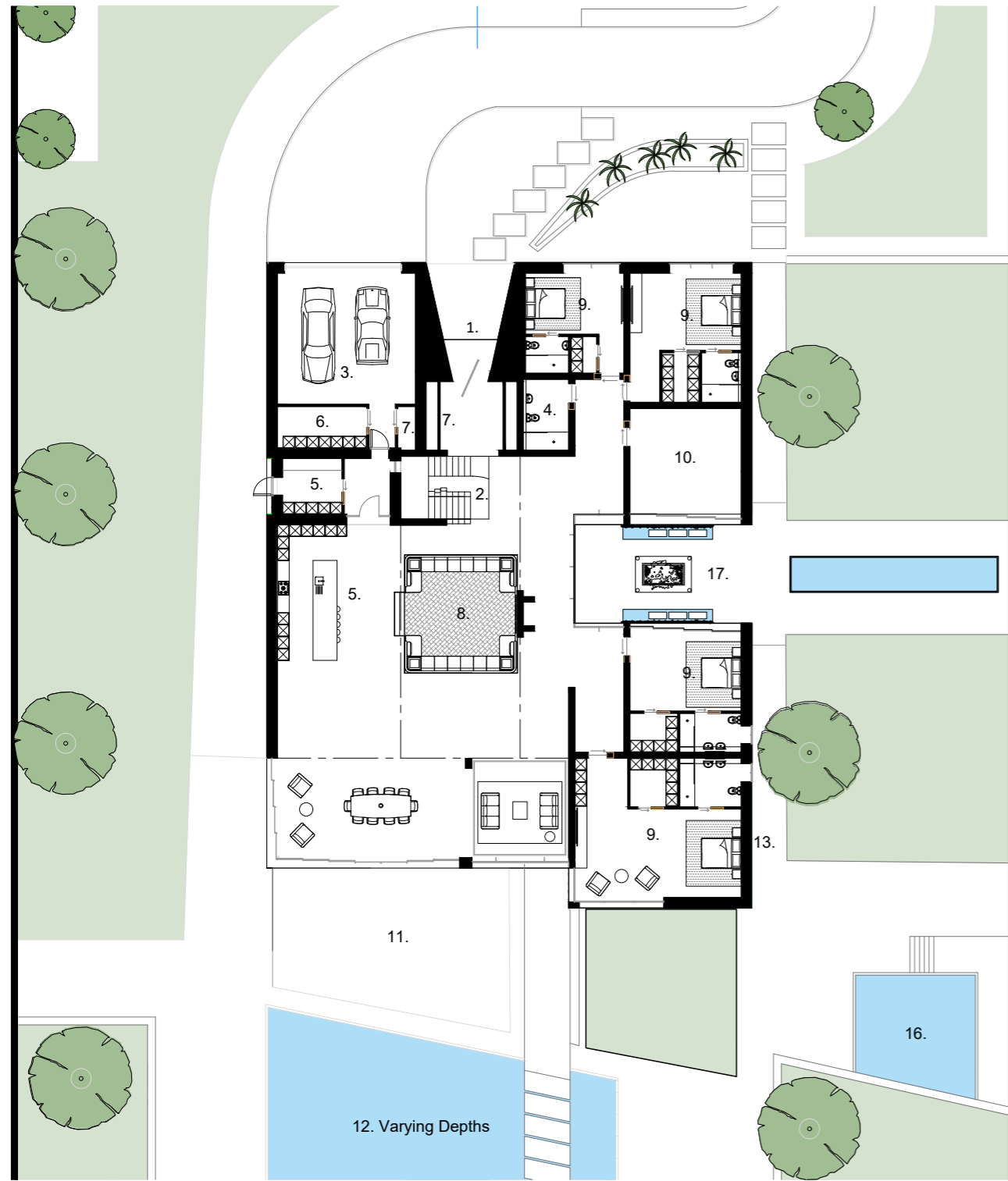

Ground Floor
700M²

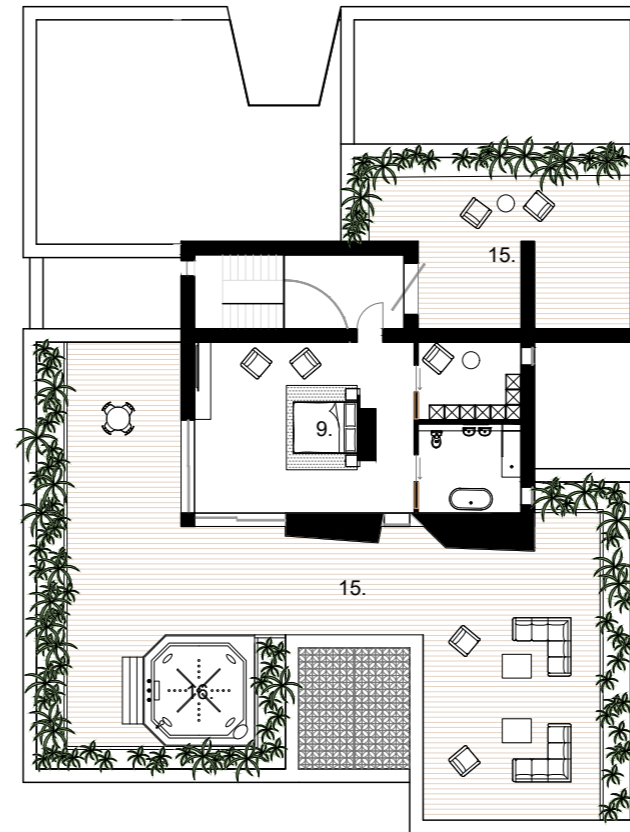

First Floor
100M²

Total Floor Area
800M²

Total Plot Size
1.0 Ha

VILLA TYPE 1

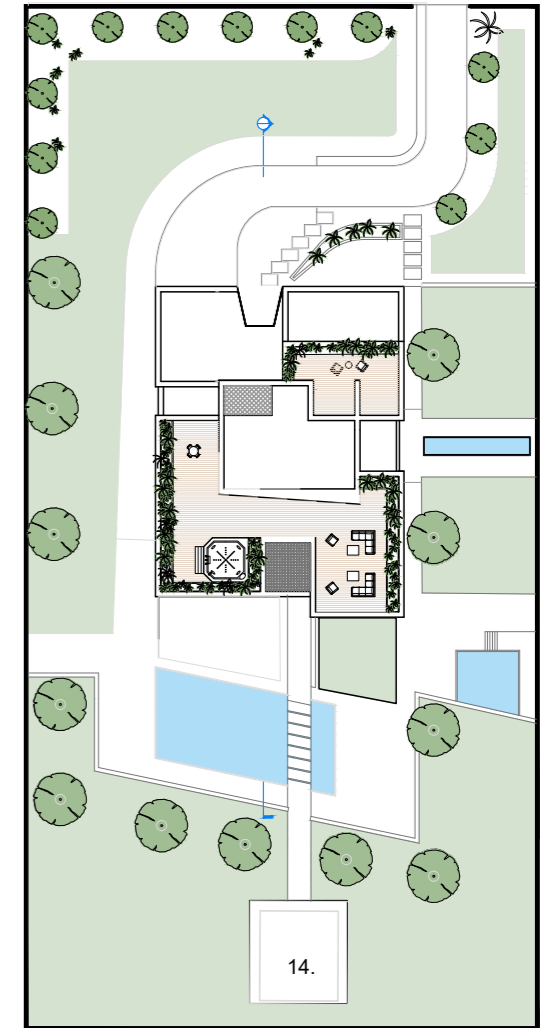

Total. 1 Ha. Plot

1.500 Site Plan

1. Entrance
2. Feature Stair
3. Garage
4. WC
5. Kitchen & Utility
6. Plant
7. Storage
8. Sunken Seating
9. Bedrooms
10. Well being Space / Cinema / Office
11. Patio
12. Pool (Min. 20m x 7m)
13. Outdoor Shower
12. Outbuilding - Sauna / Steam / Changing / Gym / Yoga
13. Roof Top Garden
14. Hot Tub / Plunge Pool
15. Courtyard

DRAWING FOR INFORMATION PURPOSES ONLY

THIS DRAWING AND ALL ITS DIMENSIONS TO BE CHECKED AND VERIFIED BY THE CONTRACTOR PRIOR TO WORK COMMENCING ON SITE. FOR CLARIFICATION OF QUERIES CONTACT STUDIO JOHN BRIDGE LTD. (WWW.STUDIOJOHNBRIDGE.CO.UK). CONTRACTOR TO ENSURE THAT ALL PROPOSED MATERIALS ARE TO LOCAL AUTHORITY APPROVAL. THE CONTRACTOR SHALL TAKE INTO ACCOUNT EVERYTHING NECESSARY FOR THE PROPER EXECUTION OF THE WORKS INCLUDING ALL RELEVANT BUILDING REGULATIONS, NHBC AND BRITISH STANDARDS WHERE APPLICABLE, WHETHER OR NOT INDICATED ON THE DRAWINGS. PLEASE REFER TO STRUCTURAL AND DRAINAGE DESIGNS TO BE PREPARED BY OTHERS. SUBJECT TO SERVICES AND STATUTORY AUTHORITY INFORMATION & APPROVAL.

COPYRIGHT TO STUDIO JOHN BRIDGE LTD. ALL RIGHTS RESERVED.
NO DUPLICATION OR REPRODUCTION ALLOWED, UNLESS WRITTEN CONSENT HAS BEEN GRANTED BY OUR PRACTICE.

NB: ALL DRAWINGS ARE SUBJECT TO FURTHER DETAIL AND ALL LOCAL AUTHORITY APPROVALS.

PROGRAMME

G.F - 700m²
F.F - 100m²
Total - 800m²

Footprint - 800m²

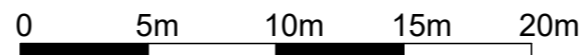

CLIENT: HVM PRESTON LTD
PROJECT: RHODI REAL ESTATE, MARRAKECH
DWG NO.: 2336-SK01
TITLE: 800Sq.m.
SCALE: 1:200@A2
REVISION: A
DATE: JUL. 2024

2336-SK01

01772 935959 admin@studiojohnbridge.co.uk
2nd Floor Offices, Preston 44 Ormskirk Road, PR1 2QP
www.studiojohnbridge.co.uk

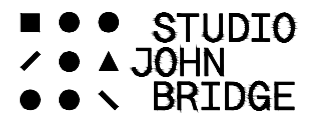

RHODI, MARRAKECH



Pool View

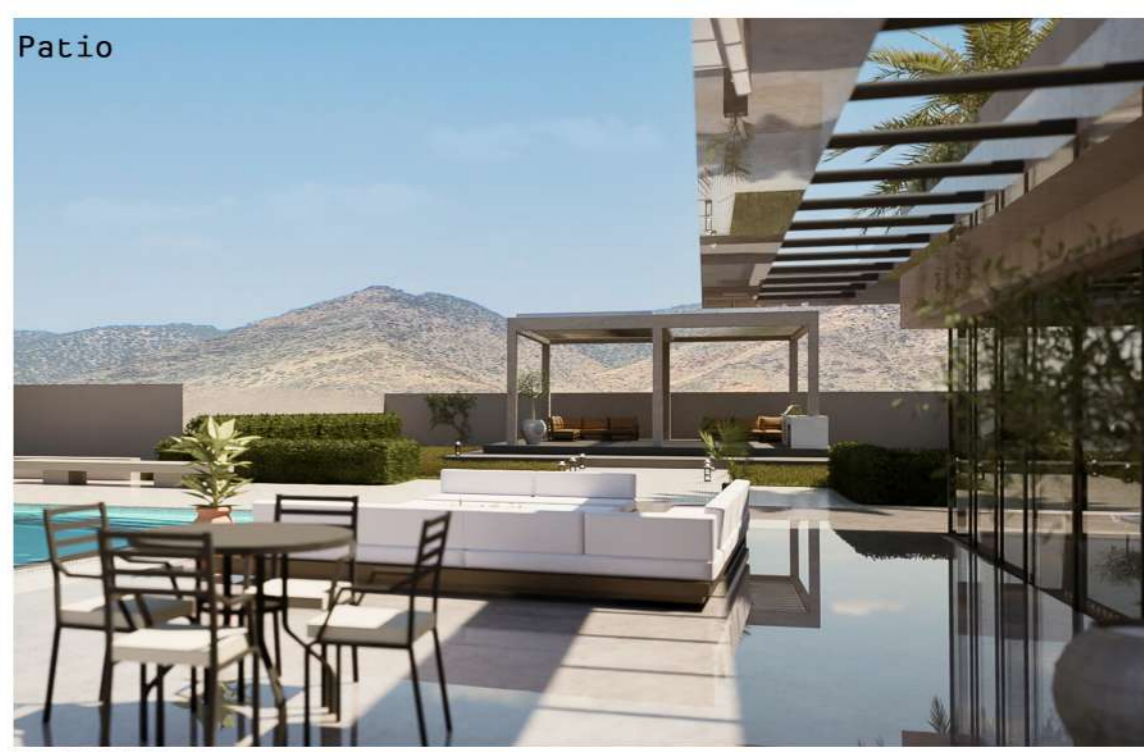

Patio



Courtyard View



Front View



Roof Terrace

Villa 2

Total Floor Area
560M²

Total Plot Size
0.7 Ha

VILLA TYPE 2

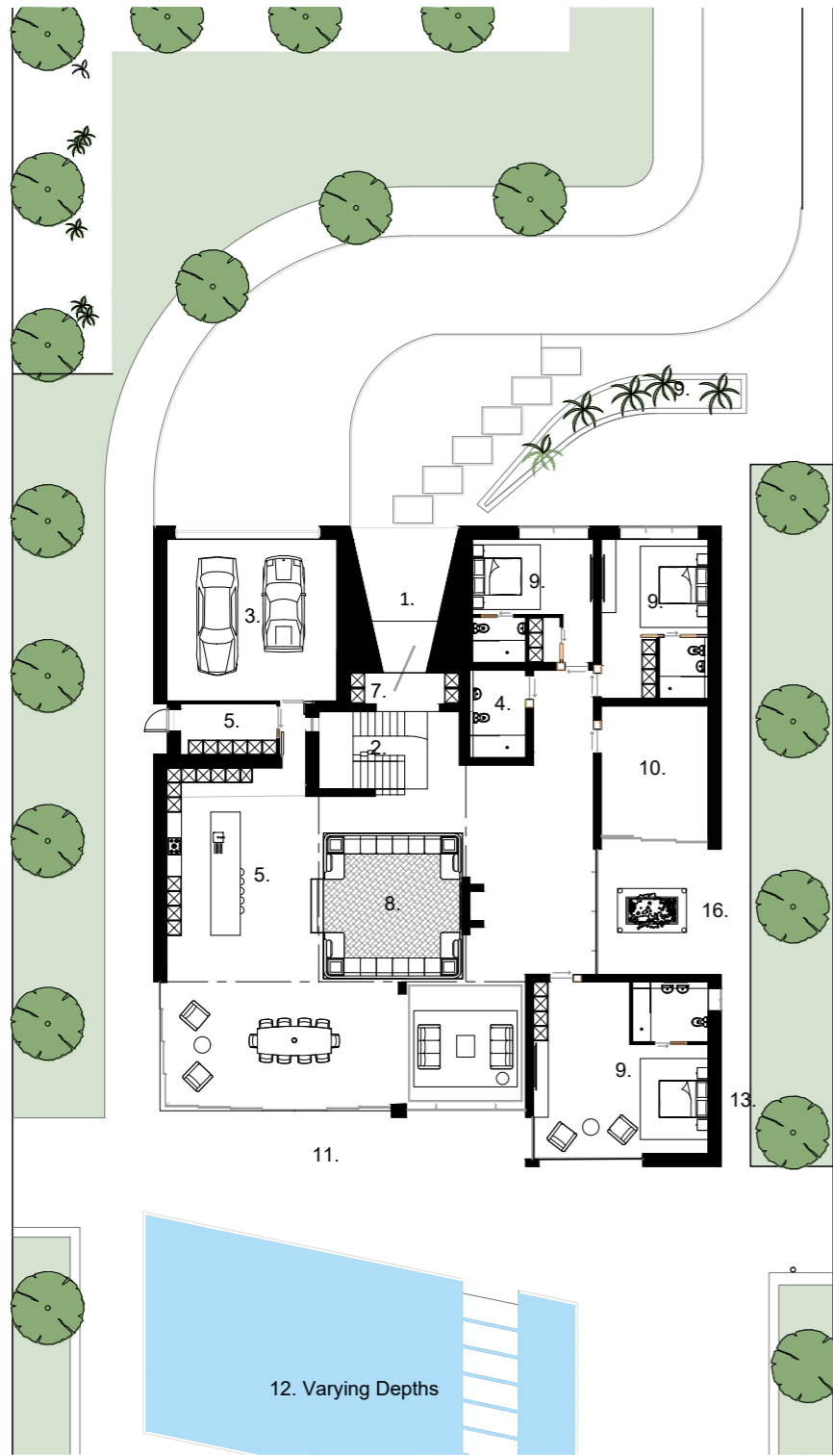

Ground Floor
460M²

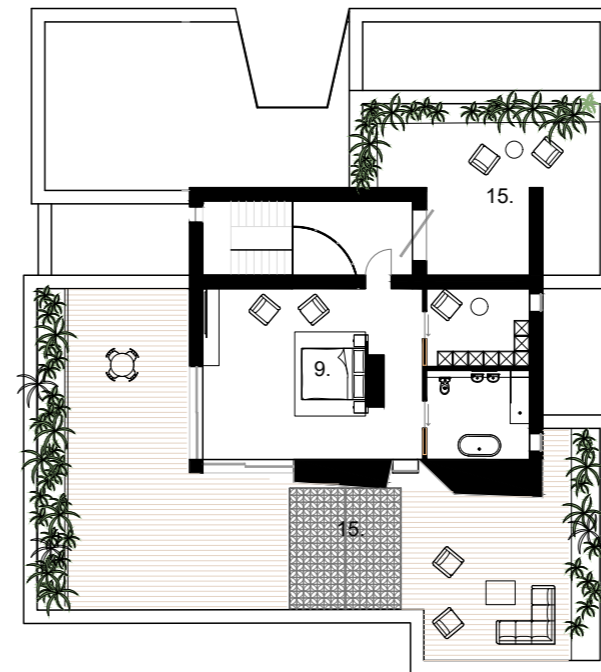

First Floor
100M²

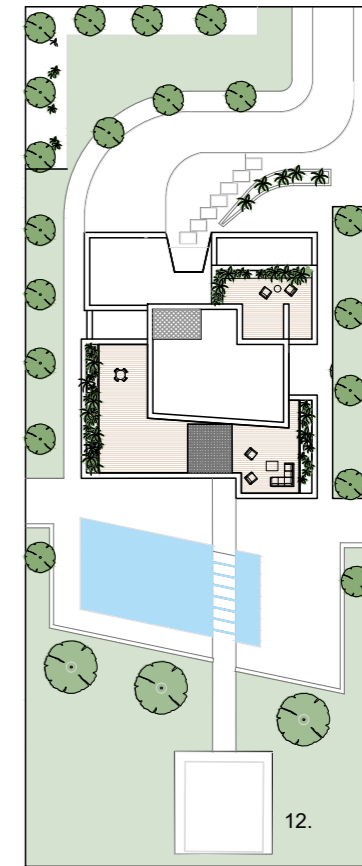

Total 0.7 Ha. Plot

1.500 Site Plan

- 1. Entrance
- 2. Feature Stair
- 3. Garage
- 4. WC
- 5. Kitchen - Utility
- 6. Plant
- 7. Storage
- 8. Suken Seating
- 9. Bedrooms
- 10. Well being Space / Cinema / Office
- 11. Patio
- 12. Pool (Min. 20m x 7m)
- 13. Outdoor Shower
- 12. Outbuilding - Sauna / Steam / Changing / Gym / Yoga
- 13. Roof Top Garden
- 14. Courtyard

DRAWING FOR INFORMATION PURPOSES ONLY

THIS DRAWING AND ALL ITS DIMENSIONS TO BE CHECKED AND VERIFIED BY THE CONTRACTOR PRIOR TO WORK COMMENCING ON SITE. FOR CLARIFICATION OF QUERIES CONTACT STUDIO JOHN BRIDGE LTD. (WWW.STUDIOJOHNBRIDGE.CO.UK). CONTRACTOR TO ENSURE THAT ALL PROPOSED MATERIALS ARE TO LOCAL AUTHORITY APPROVAL. THE CONTRACTOR SHALL TAKE INTO ACCOUNT EVERYTHING NECESSARY FOR THE PROPER EXECUTION OF THE WORKS INCLUDING ALL RELEVANT BUILDING REGULATIONS, NHBC AND BRITISH STANDARDS WHERE APPLICABLE, WHETHER OR NOT INDICATED ON THE DRAWINGS. PLEASE REFER TO STRUCTURAL AND DRAINAGE DESIGNS TO BE PREPARED BY OTHERS. SUBJECT TO SERVICES AND STATUTORY AUTHORITY INFORMATION & APPROVAL.

COPYRIGHT TO STUDIO JOHN BRIDGE LTD. ALL RIGHTS RESERVED.
NO DUPLICATION OR REPRODUCTION ALLOWED, UNLESS WRITTEN CONSENT HAS BEEN GRANTED BY OUR PRACTICE.

NB: ALL DRAWINGS ARE SUBJECT TO FURTHER DETAIL AND ALL LOCAL AUTHORITY APPROVALS.

PROGRAMME

G.F - 460m²
F.F - 100m²
Total - 560m²

Footprint - 560m²

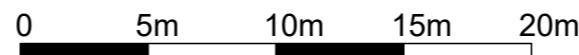

CLIENT: HVM PRESTON LTD	TITLE: Villa Type 2	REVISION: A
PROJECT: RHODI REAL ESTATE, MARRAKECH	SCALE: 1:200@A2	DATE: JUL. 2024

DWG. NO.:
2336-SK02

01772 935959 2nd Floor Offices, Preston www.studiojohnbridge.co.uk
admin@studiojohnbridge.co.uk 44 Ormskirk Road, PR1 2QP



RHODI, MARRAKECH

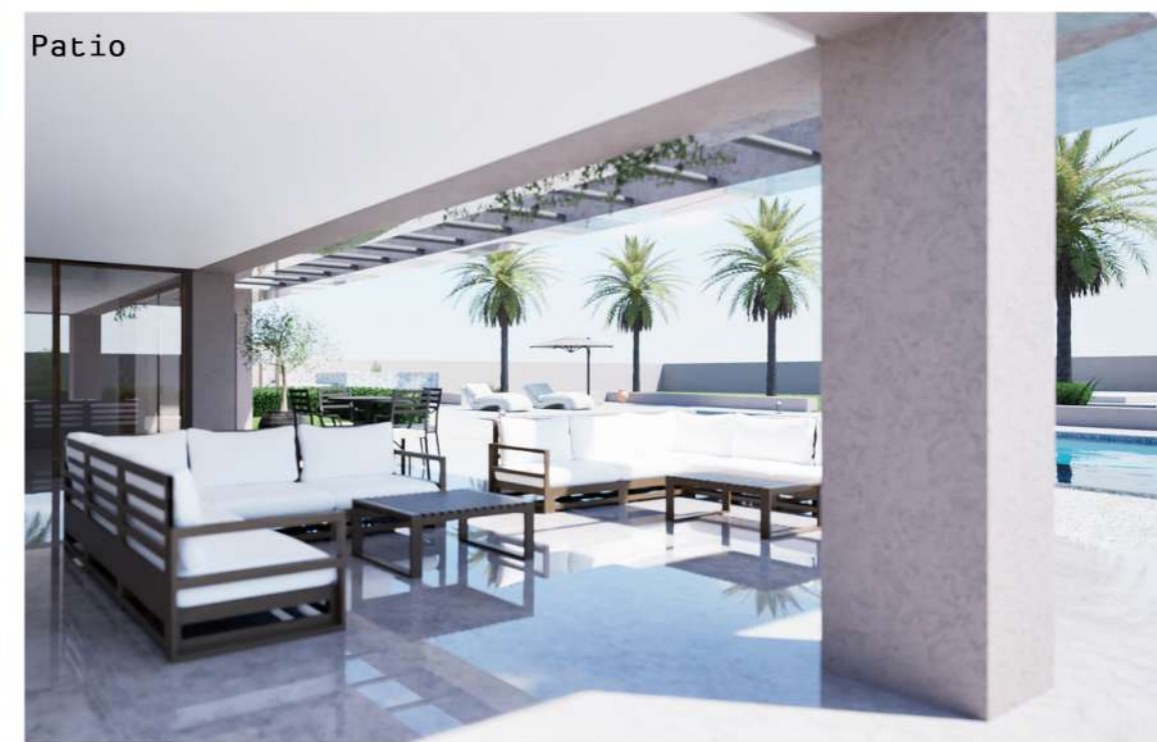

Villa 3

Total Floor Area
400M²

Total Plot Size
0.5 Ha

VILLA TYPE 3

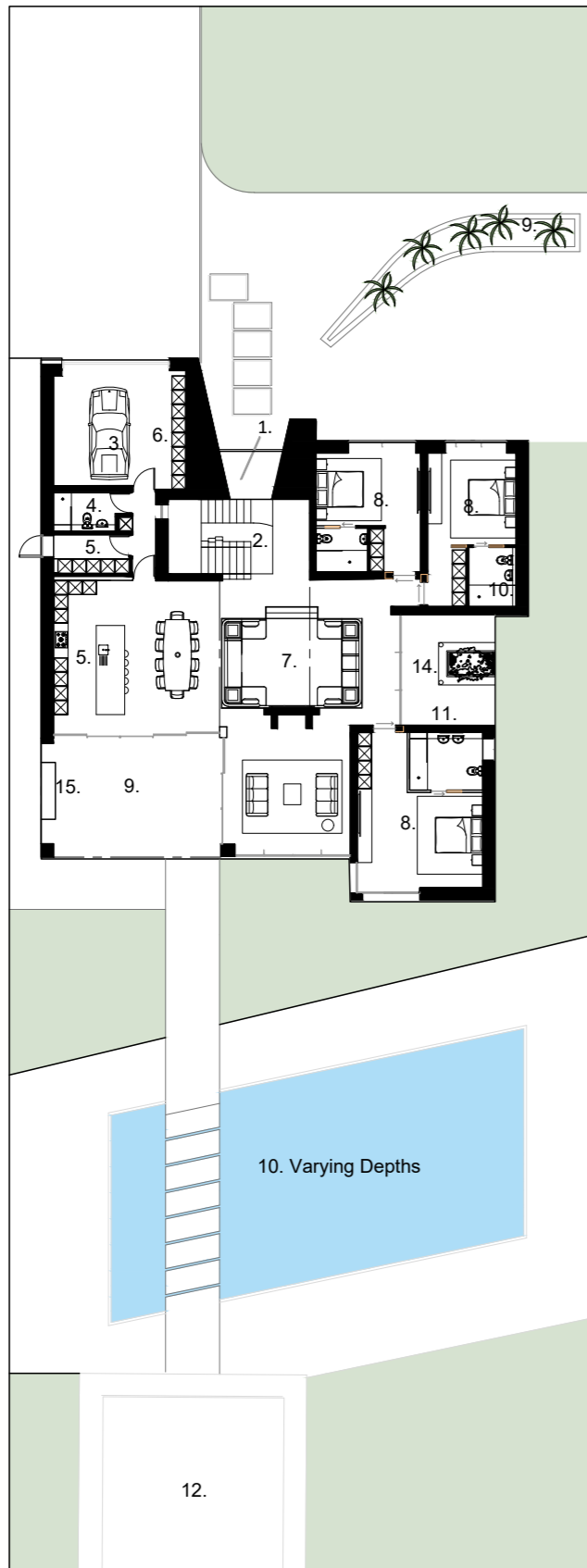

Ground Floor
300M²

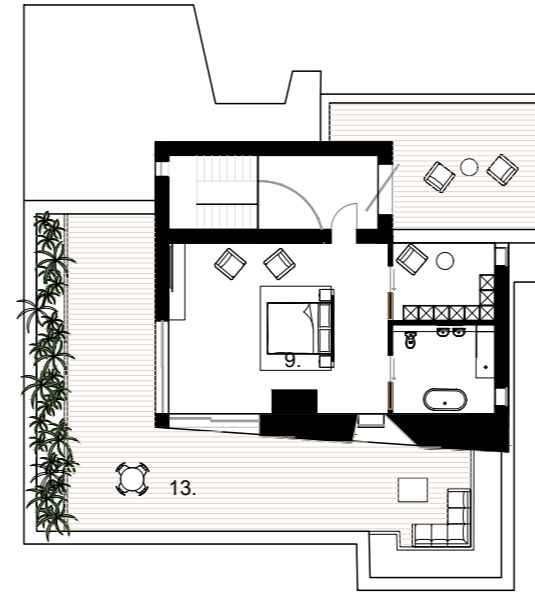

First Floor
100M²

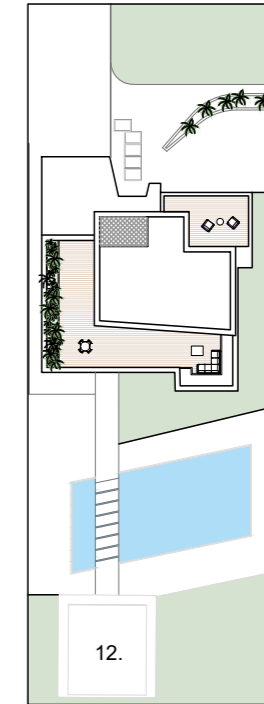

Total 0.5 Ha. Plot

1.500 Site Plan

- 1. Entrance
- 2. Feature Stair
- 3. Garage
- 4. WC
- 5. Kitchen ?Utility
- 6. Plant
- 7. Suken Seating
- 8. Bedrooms
- 9. Patio
- 10. Pool 20m x 7m
- 11. Outdoor Shower
- 12. Outbuilding - Sauna / Steam / Changing / Gym / Yoga
- 13. Roof Top Garden
- 14. Courtyard
- 15. Outdoor Kitchen BBQ

DRAWING FOR INFORMATION PURPOSES ONLY

THIS DRAWING AND ALL ITS DIMENSIONS TO BE CHECKED AND VERIFIED BY THE CONTRACTOR PRIOR TO WORK COMMENCING ON SITE. FOR CLARIFICATION OF QUERIES CONTACT STUDIO JOHN BRIDGE LTD. (WWW.STUDIOJOHNBRIDGE.CO.UK). CONTRACTOR TO ENSURE THAT ALL PROPOSED MATERIALS ARE TO LOCAL AUTHORITY APPROVAL. THE CONTRACTOR SHALL TAKE INTO ACCOUNT EVERYTHING NECESSARY FOR THE PROPER EXECUTION OF THE WORKS INCLUDING ALL RELEVANT BUILDING REGULATIONS, NHBC AND BRITISH STANDARDS WHERE APPLICABLE, WHETHER OR NOT INDICATED ON THE DRAWINGS. PLEASE REFER TO STRUCTURAL AND DRAINAGE DESIGNS TO BE PREPARED BY OTHERS. SUBJECT TO SERVICES AND STATUTORY AUTHORITY INFORMATION & APPROVAL.

COPYRIGHT TO STUDIO JOHN BRIDGE LTD. ALL RIGHTS RESERVED.
NO DUPLICATION OR REPRODUCTION ALLOWED, UNLESS WRITTEN CONSENT HAS BEEN GRANTED BY OUR PRACTICE.

NB: ALL DRAWINGS ARE SUBJECT TO FURTHER DETAIL AND ALL LOCAL AUTHORITY APPROVALS.

PROGRAMME

G.F - 300m²
F.F - 100m²
Total - 400m²

Footprint - 400m²

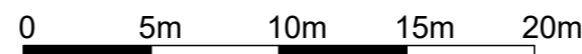

CLIENT: HVM PRESTON LTD	TITLE: Villa Type 3	REVISION: A
PROJECT: RHODI REAL ESTATE, MARRAKECH	SCALE: 1:200@A2	DATE: JUL. 2024

DWG. NO.:
2336-SK03

01772 935959 admin@studiojohnbridge.co.uk 2nd Floor Offices, Preston 44 Ormskirk Road, PR1 2QP www.studiojohnbridge.co.uk

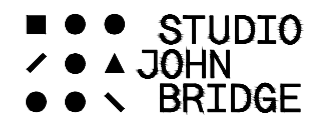

RHODI, MARRAKECH



Kitchen/Dinning/Living



Entrance Hall/Stair



Well being Space / Cinema / Office



Sunken Lounge

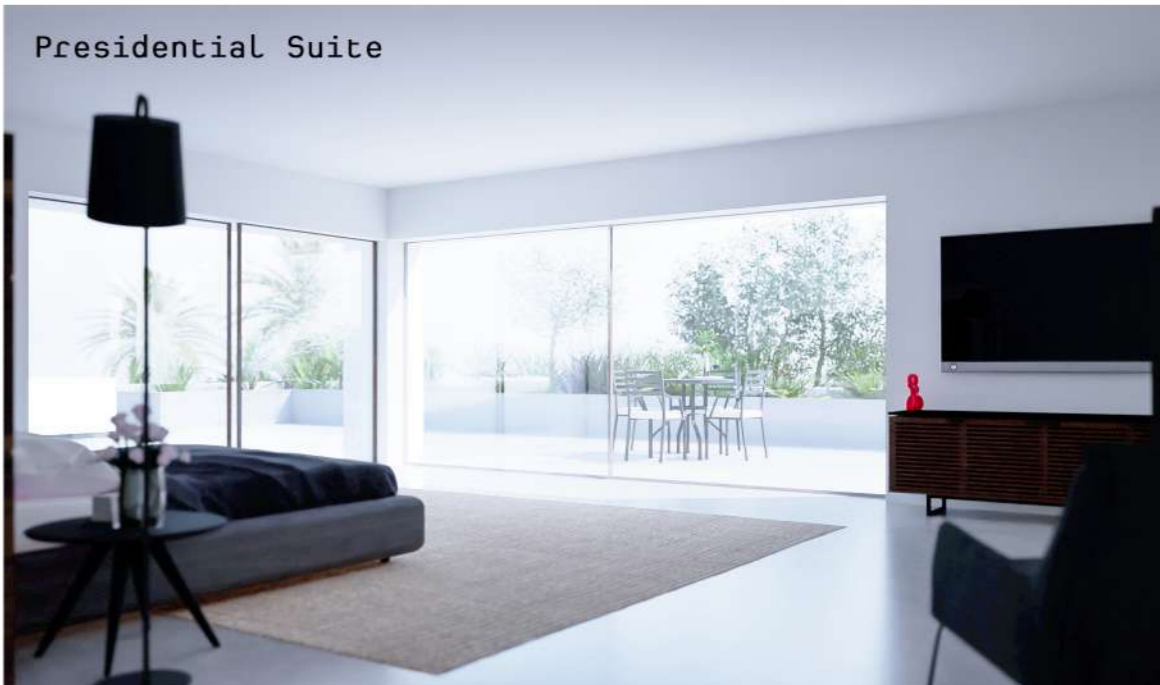

Presidential Suite

RHODI, MARRAKECH



Front View

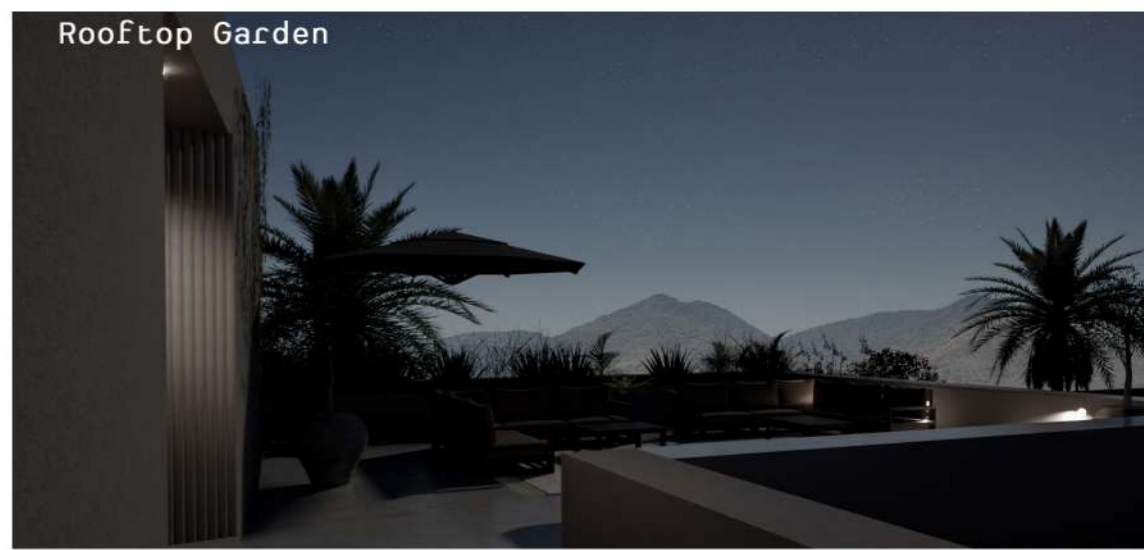

Rooftop Garden

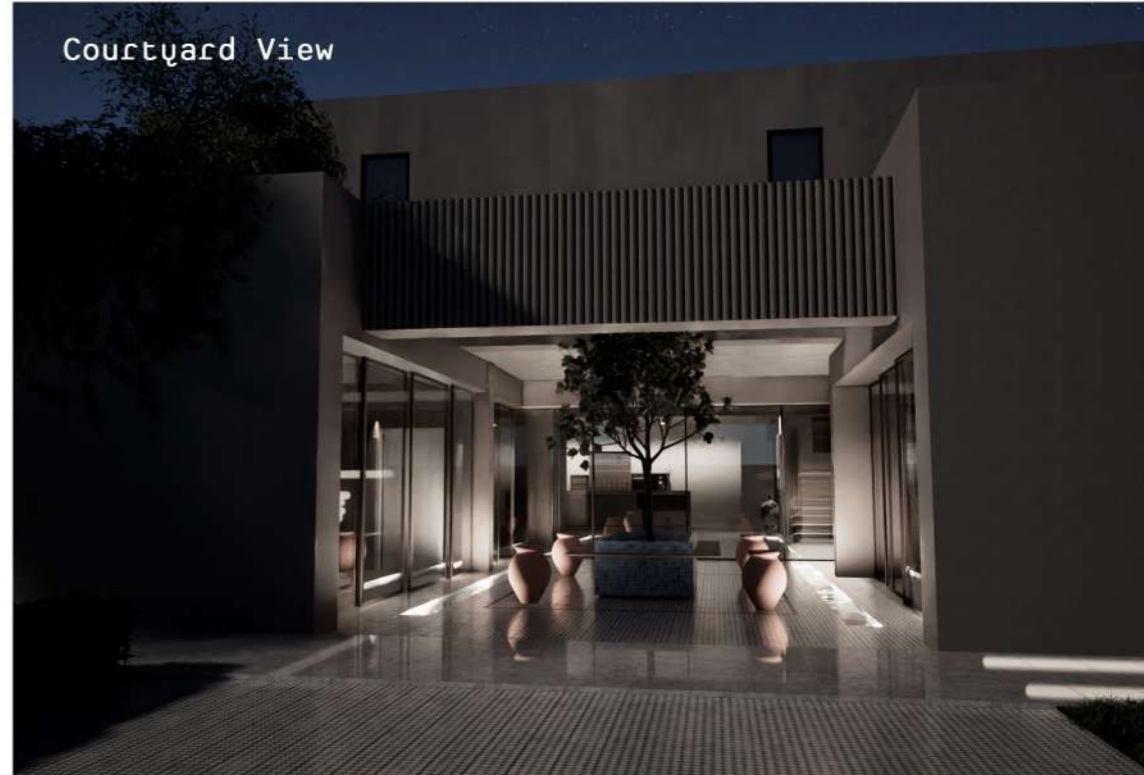

Courtyard View



Rear View



Rear Patio



























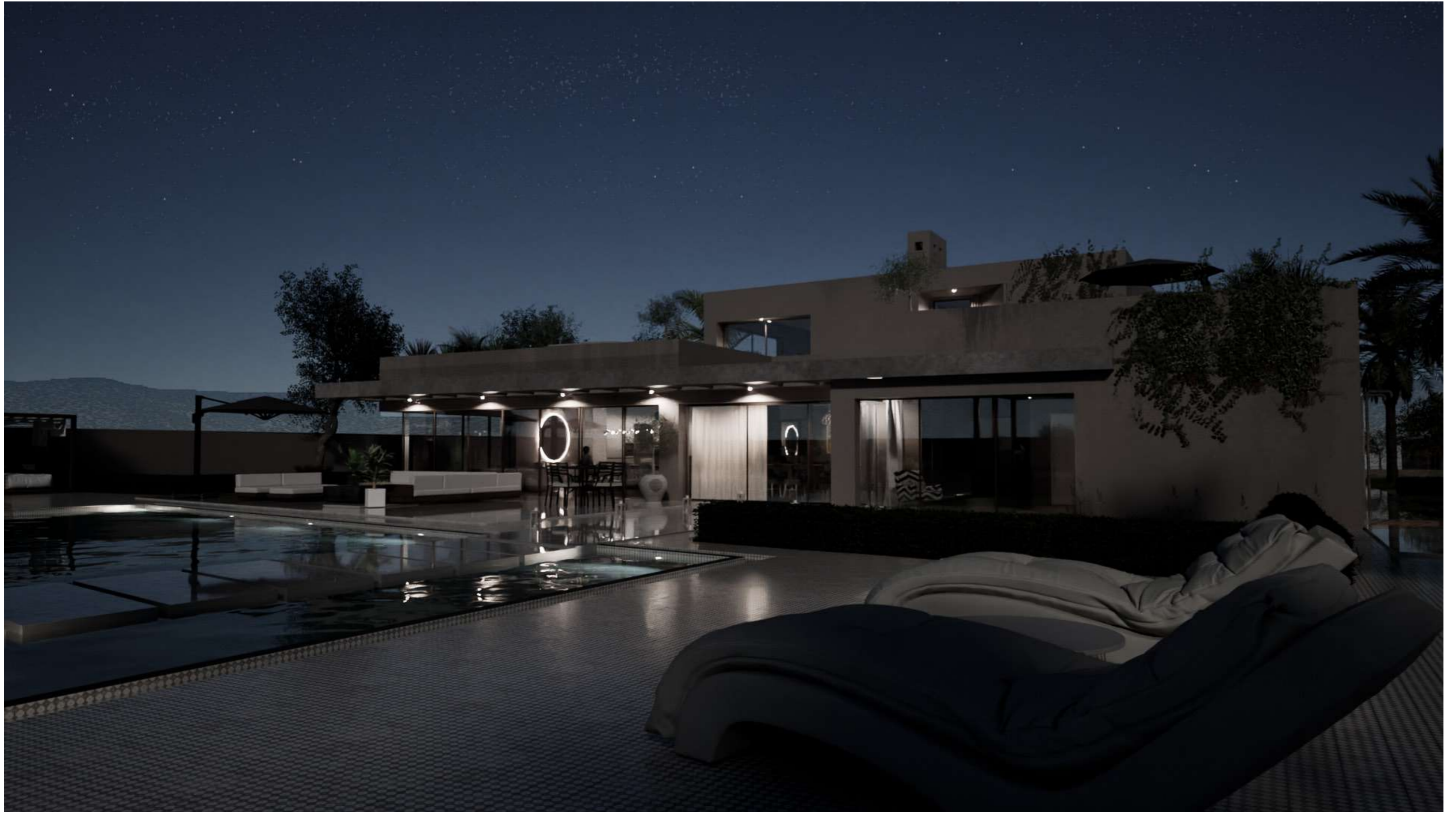

DURABILITÉ



1. Protection solaire



2. Panneau Solaire PV



3. POMPE À CHALEUR AÉRIENNE (ASHP)



4. Le refroidissement par évaporation



5. Ombrage à travers la végétation



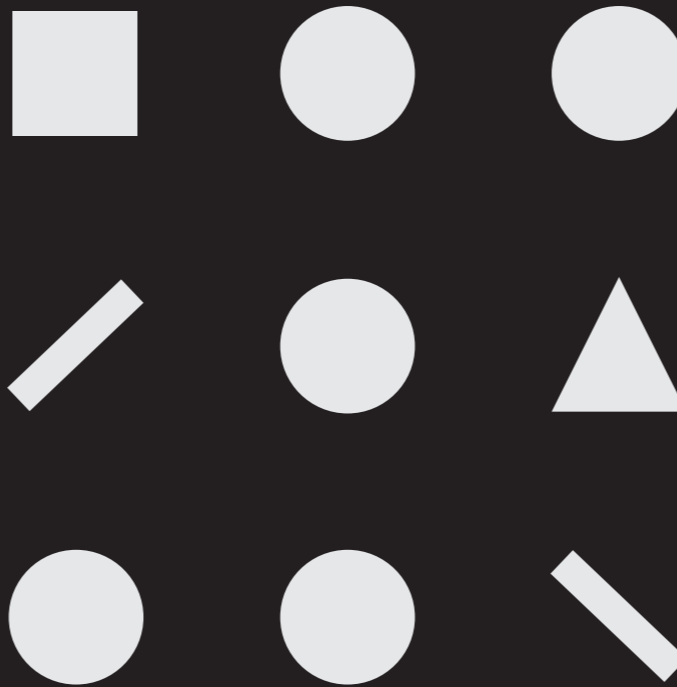

PRESTON, LANCASHIRE

Second Floor Offices, 44 Ormskirk Road, Preston, PR1 2QP

CALL US 01772 935959

Email: admin@studiojohnbridge.co.uk